

Case Report Section

Paper co-edited with the European LeukemiaNet

Isolated trisomy 2 is non-random and may be found in myelodysplastic syndrome and in acute myeloblastic leukaemia. Case 2

Catherine Roche-Lestienne, Agnès Charpentier, Sandrine Geffroy, Joris Andrieux, Jean-Loup Demory, Jean-Luc Lai

Laboratoire de Génétique Médicale, Hôpital Jeanne de Flandre - CHRU de Lille, France (CRL, JA, JLL); Département d'Hématologie, Université Catholique de Lille, France (AC, JLD); Laboratoire d'Hématologie A, Hôpital Calmette - CHRU de Lille, France (SG)

Published in Atlas Database: September 2006

Online updated version: <http://AtlasGeneticsOncology.org/Reports/02RocheID100016.html>
DOI: 10.4267/2042/38395

This work is licensed under a Creative Commons Attribution-Non-commercial-No Derivative Works 2.0 France Licence.
© 2007 Atlas of Genetics and Cytogenetics in Oncology and Haematology

Clinics

Age and sex: 69 years old female patient.
Previous History: no preleukemia; no previous malignant disease; no inborn condition of note.
Organomegaly: no hepatomegaly; no splenomegaly; no enlarged lymph nodes; no central nervous system involvement.

Blood

WBC: $1.7 \times 10^9/l$; Hb: 7.4 g/dl; platelets: $45 \times 10^9/l$.
Bone marrow: 85% blasts.

Cytopathology classification

Immunophenotype: CD34+, CD13+, CD33+ HLA-DR+, CD14-, CD15-, CD19-, CD10-, CD2-.
Precise diagnosis: AML-M1.

Survival

Date of diagnosis: 12-2000
Treatment: Daunorubicin and cytosine-arabioside.
Complete remission was obtained.
Treatment related death: Died after several septicemic episodes during bone marrow suppression treatment.
Relapse: -
Status: Dead 05-2001.
Survival: 12 months.

Karyotype

Sample: Bone marrow; Culture time: 24/48h; Banding: GTG.

Results: 46,XX, [4]/ 47, XX,+2 [18]

Other molecular cytogenetic technics: FISH using the BAC probe RP11-375H16 (2q23.1).

Other molecular cytogenetics results: 20% normal metaphases and 80% of metaphases with 3 chromosomes 2.

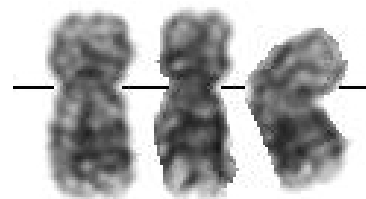

trisomy 2 (case 2)

G-banding karyotype revealed isolated trisomy 2 of case 2.

Comments

Trisomy 2 as single chromosomal abnormality appears to be associated with MDS on the contrary to AML where it is frequently encountered in association to other unbalanced chromosomal abnormalities [ref.1].

This observation therefore suggests that trisomy 2 could be an early genetic abnormality in MDS. Indeed, from the 9 MDS/AML described cases with isolated trisomy 2 (including our 2 cases), 7 cases revealed isolated trisomy 2 at MDS presentation. MDS in transformation was diagnosed among the 4 oldest patients, though age does not carry prognostic significance according to the IPSS [ref.2]. 5 of the 9 published cases evolved to acute leukaemia.

References

Greenberg P, Cox C, LeBeau MM, Fenaux P, Morel P, Sanz G, Sanz M, Vallespi T, Hamblin T, Oscier D, Ohyashiki K, Toyama K, Aul C, Mufti G, Bennett J. International scoring

system for evaluating prognosis in myelodysplastic syndromes. *Blood* 1997;89:2079-2088.

Pfeilstöcker M, Reisner R, Nösslinger T, Grüner H, Nowotny H, Tüchler H, Schlägl E, Pittermann E, Heinz R. Cross-validation of prognostic scores in myelodysplastic syndromes on 386 patients from a single institution confirms importance of cytogenetics. *Br J Haematol* 1999;106:455-463.

This article should be referenced as such:

Roche-Lestienne C, Charpentier A, Geffroy S, Andrieux J, Demory JL, Laï JL. Isolated trisomy 2 is non-random and may be found in myelodysplastic syndrome and in acute myeloblastic leukaemia. Case 2. *Atlas Genet Cytogenet Oncol Haematol.*2007;11(1):63-64.