

Case Report Section

Paper co-edited with the European LeukemiaNet

A case of Down syndrome with acute lymphoblastic leukemia and t(8;14)(q11;q32)

Petr Balicek, Jana Rabasova, Jiri Hak

Division of Medical Genetics, University Hospital, 500 05 Hradec Kralove, Czech Republic (PB, JR, JH)

Published in Atlas Database: June 2001

Online updated version : <http://AtlasGeneticsOncology.org/Reports/t814BalicekID100002.html>
DOI: 10.4267/2042/37772

This work is licensed under a Creative Commons Attribution-Noncommercial-No Derivative Works 2.0 France Licence.
© 2001 Atlas of Genetics and Cytogenetics in Oncology and Haematology

Clinics

Age and sex

17 years old male patient.

Previous history

No preleukemia. No previous malignancy. Inborn condition of note Down syndrome patient.

Organomegaly

No hepatomegaly, no splenomegaly, no enlarged lymph nodes, no central nervous system involvement.

Blood

WBC: 32.9X 10⁹/l

HB: 7.7g/dl

Platelets: 9X 10⁹/l

Blasts: 90%

Cyto-Pathology Classification

Cytology

ALL - L1

Immunophenotype

CD10 (CALLA) positive; CD66 positive.

Diagnosis

Early pre-B ALL.

Survival

Date of diagnosis: 04-2001

Treatment: Treated on protocol BFM 95 - medium risk group.

Complete remission was obtained.

Comments : Second cytogenetic examination: 47,XY,+21[70] - complete cytogenetic response.

Status: Dead.

Survival: The patient died 1 month after diagnosis as a result of sepsis.

Karyotype

Sample: Bone marrow.

Culture time: 24h

Banding: R

Results: 47,XY, der(14)t(8;14)(q11;q32),+21 "c" [17]/47,XY,+21 "c" [3]

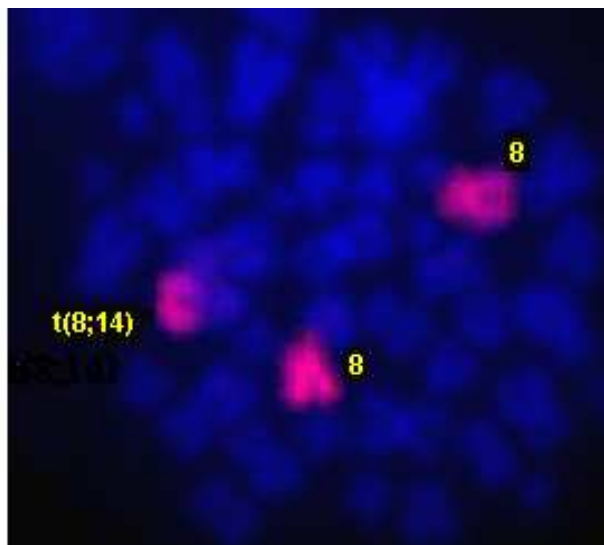
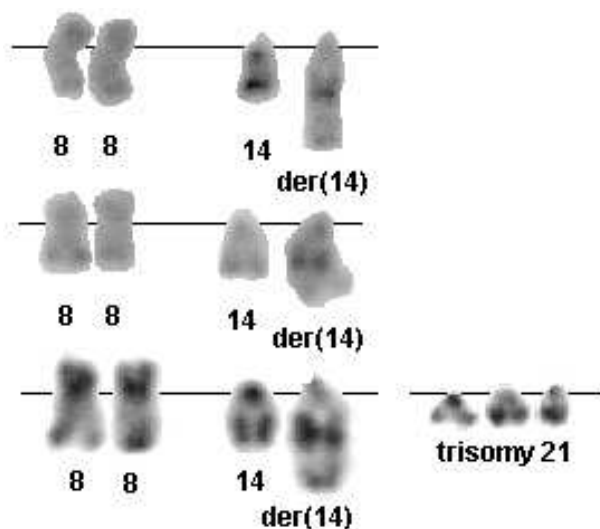

der(14) t(8;14)(q11;q32) R- banding; the constitutional trisomy 21 is shown only on the bottom mitosis (left); chromosome 8 paint (right) - Petr Balicek, Jana Rabasova, Jiri Hak.

Comments

Call for Collaborations

- Both bone marrow samples are stored: Bone marrow cell suspension, isolated RNA and DNA from the first examination you can get at address: Dr. Jan Trka - jan.trka@lfmotol.cuni.cz .
- Isolated nucleic acids (both RNA and DNA) and cDNA from the second examination are available at the address below: Dr. Zdenek Fiedler - fiedler@lfhk.cuni.cz

References

- Huret JL. t(8;14)(q11;q32). Atlas Genet Cytogenet Oncol Haematol. <http://atlasgeneticsoncology.org/Anomalies/t0814ID1112.html>
- Secker-Walker LM, Hawkins JM, Prentice HG, Mackie PH, Heerema NA, Provisor AJ. Two Down syndrome patients with

an acquired translocation, t(8;14)(q11;q32), in early B-lineage acute lymphoblastic leukemia. Cancer Genet Cytogenet. 1993 Oct 15;70(2):148-50

Lee AC, Chan LC, Kwong KW. Down syndrome, acute lymphoblastic leukemia, and t(8;14)(q11;q32) Cancer Genet Cytogenet. 1996 May;88(1):92

Kaleem Z, Shuster JJ, Carroll AJ, Borowitz MJ, Pullen DJ, Camitta BM, Zutter MM, Watson MS. Acute lymphoblastic leukemia with an unusual t(8;14)(q11.2;q32): a Pediatric Oncology Group Study. Leukemia. 2000 Feb;14(2):238-40

Taub JW. Relationship of chromosome 21 and acute leukemia in children with Down syndrome. J Pediatr Hematol Oncol. 2001 Mar-Apr;23(3):175-8

This article should be referenced as such:

Balicek P, Rabasova J, Hak J. A case of Down syndrome with acute lymphoblastic leukemia and t(8;14)(q11;q32). Atlas Genet Cytogenet Oncol Haematol. 2001; 5(3):245-246.